Angels Split Twin Bill with San Francisco

INQUISITIVE IKE
WHAT KIND OF CURVES DO HORSE SHOE PITCHERS THROW?
ASK DAVE RIDDERHOFF
SEND IN AN IKE!

SPORTS
Los Angeles Times
MONDAY MORNING, JUNE 16, 1930.

WHOSE BALL!
THE WEEK'S SERIES ?
STARS
MISSIONS

FIELD OF 296 TEES OFF IN BRITISH OPEN TODAY

BOBBY JONES FAVORED OVER OTHER LINKS STARS

Best Wagers Obtainable Are at 2 to 1 Against Atlanta Ace; Diegel Shines in Practice

BY FRANK H. KING
Associated Press Sports Writer

HOYLAKE (Eng.) June 15. (AP)—Bobby Jones is ready to launch the second phase of his 1930 offensive against British golfing titles tomorrow when the big field of 296 pros and amateurs starts play over the Royal Liverpool and Wallasey courses in the classic British open championship.

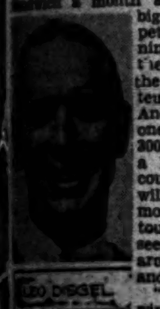
LEO DIEGEL

Jones, who led the American Walker Cup team to victory at Sandwich a month ago, won the big medal competition at Sunningdale and then captured the British amateur title at St. Andrews, is only one of nearly 300 golfers from a half-dozen countries who will tee off tomorrow but the tournament seems to revolve around Jones and his chances.

"Will Bobby win?" is the question everywhere and, although the odds against Jones or anybody else coming through against the field ought to be no better than 3 to 1, the best wagers obtainable are at 2 to 1 against Bobby. The Atlantan has been practicing here all week and is in fine golfing form, but so are the other Americans competing, so fine, in fact that Leo Diegel and Horton Smith gave Jones and George Von Elm a 3-and-1 beating during a practice four-ball match at Hoylake early last week. On the same afternoon, Cyril Tolley and Smith beat Jones and Von Elm, 5 and 4 with best ball of 62.

The Hoylake course where the championship proper will be played is in fine shape. "The greens are the best I've ever seen in any championship in my career," said Diegel today. The American professional champion had some reason for making such a sweeping statement for he turned in a 69 in practice. Henry Cotton and Charles Whitcombe, English players, also had approximate 69's and along with Archie Compston and Abe Mitchell among the pros, and Cyril Tolley and Rex and Lister Hartley, are Britain's hopes against the American invasion.

Jones naturally is regarded as leader of the American forces, but there is plenty of fancy shooting expected of Von Elm and Don Moe, other members of the American Walker Cup team, and Diegel, Horton Smith, Jim Barnes and Macdonald Smith, pros. Gene Sarazen and Tommy Armour were entered in the championship but de-

(Continued on Page 10, Column 3)

OPEN EVENT QUALIFYING TEST TODAY

Southern California Has Five Places in National Championship

BY EDWARD LAWRENCE

Out of the fifty-five select amateurs and professionals, five will qualify today over thirty-six holes at the Wilshire Country Club for the 1930 national open championship.

OLIN DUTRA

Those fortunate enough to master Wilshire's elusive test will be leaving shortly for the East to join George (Jix) Von Elm of Rancho and Willie Hunter of Montebello Park at the Interlachen Country Club, Hopkins, Minn., on July 10, next, to give Southern California seven representatives in the open.

Outside of Robert Tyre Jones, Jr., the champion, Von Elm was the only amateur in the United States to finish among the low thirty at Winged Foot, making him exempt from qualifying; "Wee Willie" also won exemption at Winged Foot.

BEER ENTERED

Only one of last year's two qualifiers, Chet Beer of the Stockdale Country Club, Bakersfield, is entered today. Charley Guest also qualified at Lakeside in 1929, but is now in Detroit.

The Southland's leading professionals are planning to make a concerted attack at Interlachen next month. Fred Morrison of Midwick, Southern California open champion and national P.G.A. medalist, is anxious to make the trip. Fred is playing at the top of his game, and

(Continued on Page 10, Column 3)

STARS SPLIT WITH BELLS

Triple Play by Sheiks Helps Beat Mission Club in Second Game as Heath Hits Three Homers

SAN FRANCISCO, June 15. (Exclusive)—The Missions won the morning game, 15 to 4, from Hollywood by hard hitting. They battled Hollerson out of the box in the third and treated Wetzel harshly.

Mickey Heath gave Hollywood a [illegible] start by belting a home run with two men on on the first inning. Ike Boone came right back in the last half of the first [illegible] with a [illegible] run with the bases filled. Hollywood never [illegible] up after [illegible]. Boone got another homer in the seventh with the bases empty.

MICKEY HEATH

Harry Brannon picked up [illegible] hits and a sacrifice fly for [illegible] and [illegible] led both teams at the bat with four safe swats.

Frank Severeid gave Hollywood its fourth run with a home run in the ninth.

HEATH HITS 'EM

Hollywood furnished most of the fireworks in the afternoon. Mickey Heath got three home runs and drove in five runs and Dudley Lee started a triple play and two double-plays. He had only five chances in the game but he made them count heavily.

The triple play came in the seventh inning and broke up a Mission rally. The Missions had scored three runs and had two men on bases with none out. Johns had been batted out of the box and Yde was pitching. Bill Rodda went to bat for Wright and he socked a line drive over Lee's head. The hit looked good for two bases but Lee leaped in the air, speared the ball with his left hand and the triple killing was put on with neatness and dispatch.

Lee threw to Brannon before Boone could get back to second base, and Brannon threw to Heath before Burns could return to first, so the side was wiped out in a jiffy. The Missions could not get started after that.

Johns walked Hofmann in the second inning to fill the bases and bring up Caster. The latter whacked a home run to the bleach-

(Continued on Page 12, Column 2)

DE MAR RETURNS TO EAST FOLLOWING MARATHON WIN

Expressing the desire to locate here permanently, Clarence De Mar, America's greatest distance runner, left yesterday for Keene, N. H., where he is teaching school. Victor in the second annual "Times" Pre-Olympic Marathon Saturday, De Mar left via Western Air Express yesterday morning. Prior to his departure he stated he would like to become a Los Angeles resident so as to get in shape for the 1932 Olympic Games here. De Mar's time of 2hrs. [illegible] for Saturday's race was within two minutes of the world record. He defeated Harry Chaca, last year's winner, by almost 11 minutes. De Mar was the guest of the Los Angeles Athletic Club during his stay here.

BOBBY JONES SEEKS ANOTHER CROWN

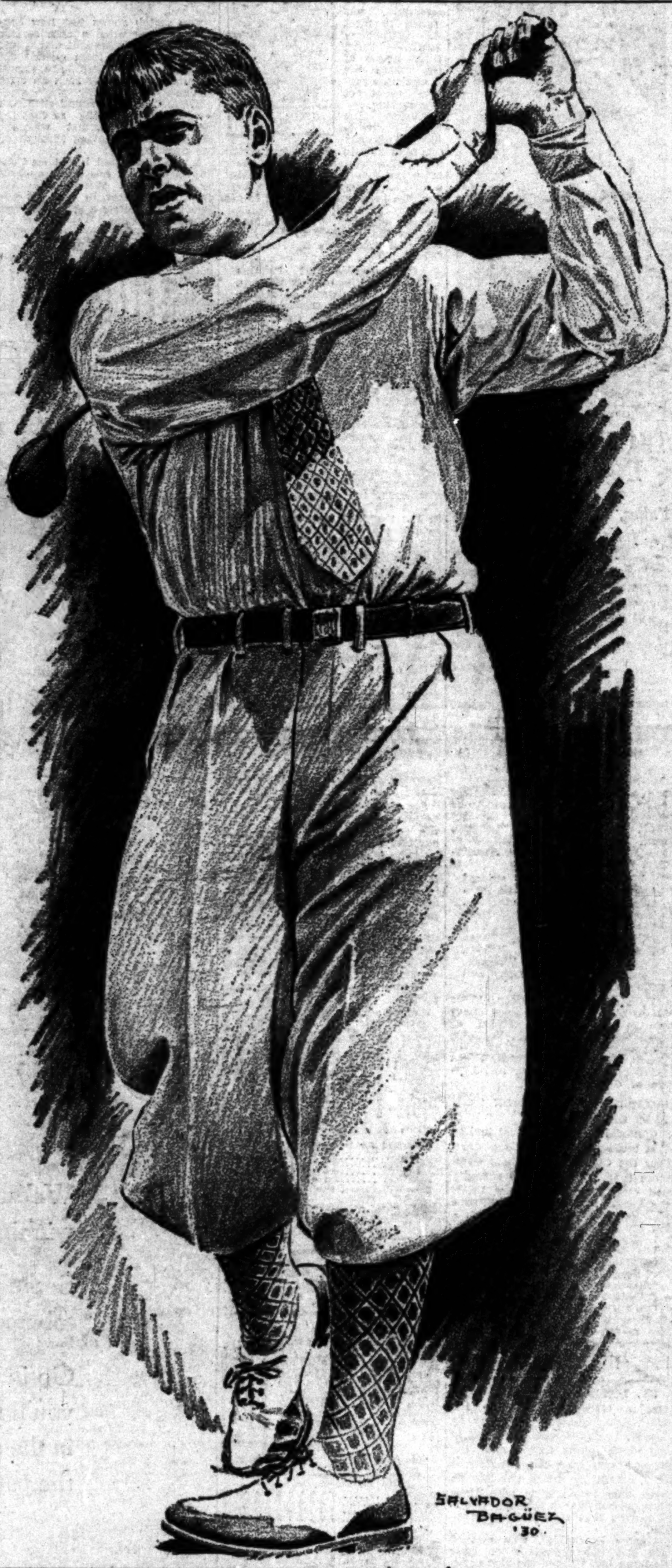

PREPS TO SETTLE CITY BASEBALL TITLE TODAY

Old-time rivalry will be revived this afternoon when Coach Frank Malette's Lincoln High nine and Coach Herb White's L. A. High Romans mix at Wrigley Field to settle the dispute of who is to rule the City League as champions of 1930.

The game, which is expected to draw more than 6000 prep baseball fans, will find the two rival teams not only battling it out for the pennant, but will also be featured by individuals striving for honors. The two rival hurlers, Elmer Emerson of the Romans and Babe Guerra of the Tigers, will fight it out for the all-city pitcher's berth, and Joe Aprato, Lincoln slugger, and "Slim" Ferraris of Los Angeles High will battle it out for the title of champion slugger of the league.

Since 1915, when the Tigers and Romans first met on the diamond, Los Angeles High has won six games, and Lincoln six. The two teams first met when Los Angeles High was situated where Central Junior High now stands. The Romans won by a 9-3 count. The Tigers retaliated the following year and edged out the Romans by a 3-2 score. No games were held in '17, '18 and '19, but in 1920 the Romans took a 1-0 beating at the hands of the Tigers.

The Tigers won the league pennant in 1921, beating the Romans 11-0 in that year. The Tigers repeated their victory of 1921. From 1923 to 1927, the Romans emerged

(Continued on Page 10, Column 1)

SEALS CAPTURE DECIDING TILT

Visitors Take Odd Game to Carry Off Series

Barfoot Twirls Cherubs to Win in Opener, 6-4

Angels Drop Nightcap, 10-5; Seven Homers Made

BY BOB RAY

Nick Williams and his San Francisco Seals gained the edge in the first half of the great fourteen-game series by splitting even with the Angels in yesterday's Wrigley Field doubleheader to carry off the odd game of the series. The Angels won the opener, 6 to 4, but lost the nightcap, a free-hitting frolic filled with seven home runs, 10 to 5, and remained in third place.

EARL SHEELY

Inasmuch as Sacramento took both of yesterday's games from Oakland, the Seals are two and a half games behind the Solons and one game ahead of the Angels. The Seraphs and Seals move to San Francisco tomorrow for the other seven games against each other.

Clyde Barfoot and Elmer Jacobs hooked up on the mound in the opener, with the latter allowing fewer hits but losing the decision. Jacobs committed the hurler's sin of striking out the first man to face him and, following out baseball's axiom, lost the verdict.

Barfoot was in complete charge of the situation except in the first and seventh innings, in which the Seals scored their four runs. In their other seven turns at bat the Seals weren't able to get a man past first, so well did Barfoot have them tamed.

WALSH LASTS QUICK

Skipper Lelivelt started Augie Walsh on the mound in the second game, but didn't get away with it. Augie, who hasn't been able to come close to hurling in his 1929 form this year, lasted to pitch to seven Seals, six of them getting hits, including Earl Sheely's homer, and four runs crossing the plate. Carroll Yerkes and Glenn Gabler followed Walsh to the mound and neither was particularly effective.

Curt Davis pitched the finale for the San Franciscans and was fortunate that the Seals gave him such a generous lead.

Sheely led the home-run brigade with two over the left-field wall. The other five circuit clouts were collected by Red Wingo, Frank Crosetti, Frank Sigafoos, George Harper and Johnny Moore.

Harper's hitting was the bright spot of the day for the Angels. The Angel left fielder banged out a homer, two doubles and two singles during the day, driving over half of the Seraph runs in the opener. The Angels counted on Harper to be a heavy hitter when they got him from Boston but he has not lived up to expectations. Maybe George will get going from now on.

The Seals began the day's festivities by scoring a couple of runs off Barfoot in the opening inning, bunching a trio of hits with two walks to do the damage. Crosetti led off with a single to left and was bunted to second by Pinelli. Donovan walked and then Wingo doubled to left, Crosetti scoring. Sheely drew another walk and the bases were bulging. Sulik's long sacrifice fly to Harper brought Donovan over the plate. Caveney beat out a hit to Sigafoos to once more fill the bases, but Gaston hit one right back at Barfoot, whose toss to Warren forced Wingo at the plate for the third out.

Los Angeles came right back with two in its half, tying the score on one hit, two walks and an error by Caveney. After Jacobs had fanned Sigafoos, Caveney bobbled Moore's grounder to give him a life. Dittmar drew a walk. Harper smashed

(Continued on Page 12, Column 2)

Standings and Results

PACIFIC COAST LEAGUE

	W.	L.	Pct.
Sacramento	41	27	.603
San Francisco	41	31	.563
LOS ANGELES	38	31	.551
Oakland	37	34	.521
Mission	26	34	.514
Hollywood	31	40	.437
Seattle	29	41	.414
Portland	28	42	.400

Yesterday's Results

LOS ANGELES, 6-5; San Francisco, 4-10.
Missions, 15-8; HOLLYWOOD, 4-13.
Sacramento, 9-5; Oakland, 3-4.
Seattle, 3-7; Portland, 0-4.

How the Series Ended

San Francisco, 4; LOS ANGELES, 3.
Missions, 4; HOLLYWOOD, 3.
Portland, 4; Seattle, 3.
Sacramento, 4; Oakland, 3.

Games Tomorrow

Missions vs. HOLLYWOOD at Wrigley Field.
LOS ANGELES at San Francisco.
Seattle at Sacramento.
Portland at Oakland.

NATIONAL LEAGUE

	W.	L.	P.c.
Brooklyn	33	19	.634
Chicago	31	24	.564
New York	28	24	.538
St. Louis	26	27	.491
Pittsburgh	24	26	.480
Boston	23	25	.479
Philadelphia	20	28	.417
Cincinnati	20	32	.385

Yesterday's Results

New York, 7; Chicago, 4.
St. Louis, 9; Brooklyn, 4.
Boston, 4; Cincinnati, 3.

(Continued on Page 12, Column 3)

Dolp Defends Championship

VANCOUVER (B. C.) June 15. (Exclusive) — Frank Dolp of Portland, Or., arrived here yesterday to defend his Pacific Northwest amateur golf championship over the Vancouver Golf Club course tomorrow. Some of the leading men scheduled to play this week are Malcolm MacNaughton, Rudie Wilhelm and Johnny Shields, Portland; Forest Watson, Lee Steil and Johnny Shields, Seattle; Freddie Wood and Monty Hill, Vancouver; Gordon Richards, W. [illegible] Yost and M. W. Vorhees, Tacoma, and K. G. Storey and Dr. Harvey Smith, Spokane.

QUINN IN SPEEDWAY TRIUMPH

Defeats Sharp After Hard Battle When Latter Blows Out Tire

Francis Quinn and Jimmy Sharp staged a spectacular battle for first place in the thirty-lap main event at the Legion Ascot Speedway yesterday, with the former pilot winning after Sharp blew a tire as he came out of the north turn with only two more laps to go. Sharp had piled up a substantial lead on the remainder of the field and apparently headed for a victory when his left rear tire went flat on the twenty-seventh lap.

Quinn was quick to take advantage of the "break" passing Sharp on the back stretch, while Jimmy continued to tear around the curves on his flat wheel, finally winding up in second place. Charley Gelston was

(Continued on Page 12, Column 7)

HELEN MARLOWE ANNEXES TITLE

Los Angeles Girl Captures Junior Crown

National Hard-Court Title Goes to Winner

Chandler Trims Stratford in Men's Finals

BERKELEY, June 15. (AP)—Edward (Bud) Chandler of San Francisco, former intercollegiate tennis champion, added the California State title to his collection here today by easily defeating Gerald Stratford of San Francisco, 6-2, 6-2, 6-0.

HELEN MARLOWE

Chandler's steadiness and point-winning shots were more than the somewhat erratic Stratford could overcome. The match lasted less than one hour.

Helen Marlowe of Los Angeles won the junior singles finals, taking the match from Marian Hunt of San Francisco, 6-3, 4-6, 6-0; to the winner of this event also went the girls' national hard-court championship.

Other results:

Junior singles, boys under 18—Charles Hunt, San Francisco, defeated Richard Blaskower, San Francisco, 3-6, 3-6, 6-3, 6-0, 6-2.

Junior doubles, boys under 18—Wilmer Trainer, San Francisco, and Jack Cosgrove, San Francisco, defeated Phil Carlin, San Francisco, and James Hurley, San Francisco, 6-3, 7-9, 6-2, 6-4.

Dorothy Weisel of Sacramento successfully defended her State woman's championship by defeat-

(Continued on Page 10, Column 5)

White Flannels in Abundance
BEGINS TODAY
About 1000 Patterns to Choose From

Jerrems
SALE

A between season event that offers JERREMS CLOTHES *with extra trousers or knickers . . . for the price of the suit alone . . . at*

$65 $75
$85
and upwards

Your choice of these fine woolens—
Tropical Worsteds
Flannels
Bannockburns
Learoyds
Shetlands
Harris Tweeds
Homespuns

Get Ready for the "Fourth"

Extra Knickers for Sports or Week-end Trips

Jerrems Clothes possess an unvarying standard of smart style and high quality . . . consequently, the opportunity to secure these fine suits in a sale of this character is indeed worth while . . . Early selection of fabrics is of distinct advantage.

See Our Windows

Jerrems
Formal, Business and Sports Clothes
529 W. 6th St., Pac. Mutual Bldg.

See Our Windows

Agua Caliente Seeks Jimmy McLarnin and Black Jack Thompson Welterweight Battle

NEGRO CHAMP BATTLES HERE

New Welterweight King to Meet Joe Cordoza

Battle at Olympic Will be Nontitle Match

Mexican Resort Would Put on Ring Natural

BY KAY OWE

Agua Caliente has entered the bidding for a Jack Thompson-Jimmy McLarnin bout. James Crofton is said to have offered the Negro title-holder $100,000 for a twenty-round fight at the border.

YOUNG JACK THOMPSON

The fight would be conducted along the lines of world's championship matches staged in California twenty-five years ago. The boxers would make ringside weight.

TO HOLD CONFAB

Ray Alvis, manager of Thompson, will go to the border resort for a conference with Crofton this week. And Charley Foster is due to check in shortly with Baby-Faced Jimmy in tow.

While the interests below the border have been bidding for big fights ever since they began operations, Alvis regards this one for Thompson and McLarnin as being real bait.

Last week Alvis refused an offer of $75,000 from the Madison Square Garden Corporation for Thompson to defend his title against McLarnin in New York on September 11. The Negro's manager asked for $100,000.

If the border offer is bona fide—just as those for Dempsey-Wills, Walker-Hudkins and others weren't—McLarnin is the only one to be satisfied. He will probably want half as much as the champion due to the fact he is the big drawing card.

Thompson is all set for his ten-round bout at the Olympic Tuesday night when he meets Joe Cordoza, Mexican club fighter. Cordoza claims he has never been defeated by a welterweight. For the last year most of Cordoza's opponents have been middleweights.

By comparative scores Cordoza doesn't look bad as Black Jack's opponent. He knocked out Jimmy Dolan in two rounds, while it took Thompson three to stop him. Cordoza took a ten-round decision from Ham Jenkins in Denver, while Thompson was only able to get a draw against the same opponent.

Thompson will be given a banquet and "home-town welcoming" Wednesday night at the Dunbar Hotel. Dan Shaw, who is in charge of the affair, is making preparations to take care of 450 guests.

The Olympic preliminaries Tuesday night also feature Babe Anderson, the San Jose slugger, who holds knockout verdicts over Jack Silver and Jimmy Duffy. Anderson also came near stopping Young Corbett, it is said.

Anderson is paired with Mat Codan, the boy being groomed by Jack Perry for bigger things. Codan gave Benny Miller his toughest fight since the Jewish boy rose in popularity due to a knockout string. Manuel De Leon and Johnny De Lano box the special. Chief White Horse, an Indian, meets Steve Hayden in another six-round scrap.

Ace Hudkins is expected to put his name on the dotted line of a contract today to fight Bert Colima on July 1. Clyde Hudkins was in conference with Olympic officials yesterday and said they would take the match.

ACE IN PERSON

Ace likes to be present in person to help sign his own contracts and will visit the club offices today. Many believe the bout will draw equally as well as the Wildcat did with Dave Shade.

Armand Emanuel—practicing lawyer here—is in San Francisco, where he is to box Leo Lomski next Friday night. This will be Emanuel's first bout since he defeated Jimmy Maloney, Boston heavyweight, at Wrigley Field.

The north has some big matches coming up with Thompson boxing Young Corbett on July Fourth and the Max Baer-Frankie Campbell natural coming later in the month.

PREPS DECIDE TITLE TODAY

(Continued from Ninth Page)

on top, winning four City League pennants in a row. Lincoln turned the tables the following two years, evening up the count of games won.

The result of this afternoon's encounter is in doubt. Fans who like to string along with the title-holders have installed the Tigers as favorites. That the game will be close, and may go more than the nine innings, is evident by the great number of individual stars both teams lay claim to. Facing Guerra and Lombardo, Lincoln hurlers, will be Melo Almada and Elmer Emerson, who have turned in some creditable games. In the Los Angeles High-Franklin encounter, Emerson let down the Franklin nine with two hits, while Lombardo held the Jefferson High Democrats to one hit last week.

Here is the way they will line up:

Lincoln—Fontes (C.) ss; Susi, 2b; Cruz, lf; Aprato, 3b; A. Lombardo, rf; R. Lombardo, cf; Moore, c; Tang, 1b; Guerra, p. L. A. High—Ferraria, ss; Bates, lf; Greer, c; Crawford, cf; Wesley, 1b; Fitch, 2b; Cheshire, 3b; Miles, rf; Almada or Emerson, p.

HOMER BEATS SAN MATEO

SAN JOSE, June 15. (AP)—Billy Quavler's home run in the eighth gave San Jose a 3-to-2 victory over San Mateo in a California State League game here today.

Joe Andrade Working Out With Dietz

Joe Andrade, Southern California Junior Olympic Games champion in the junior division, arrived in Los Angeles yesterday from his home in Calexico. Through the co-operation of Raymond Hoyt of the playground department, Andrade will stay in San Pedro and work out under the direction of Arthur Dietz, director of the Anderson memorial field there, this training to be supplemented by practice under the eye of Boyd Comstock, director of the games for Southern California. Calexico fans outfitted Andrade with new clothes, a traveling bag and other necessities for the trip to Atlantic City and Latin America, which Andrade gains through his recent victory in the Southern California finals.

The SPORT LIGHT by Grantland Rice

(Copyright, 1930, by North American Newspaper Alliance.)

THE FIGHT FAN

Can he take it? Can he take it!
Above the maudlin roar
They count a thousand over him,
But he comes back for more.
They foul him and they cross him,
But no matter where he's hit
He has a chin of concrete
And they cannot make him quit.
Yes, he can take it any where
From foul across to fake,
A glutton for more punishment
Than any ox can take.

The Matter of Fouls

THE suggestion for handling the foul situation in boxing, offered in this column once before, is presented again. There should be a "foul check" issued with every ticket, just as there is a "rain check" for baseball, and in case of foul there should be a return match at which all "foul checks" should be good for admission without any added charge. The two fighters would get only the original purses offered, without any additional compensation.

In the last three heavyweight matches bearing on the title—Scott-Von Porat, Scott-Sharkey, Sharkey-Schmeling, over 110,000 spectators have paid out over a million dollars to see three foul fights that should have come under the head of "no contest."

This is too ridiculous to call for any further comment. It only shows the incredible ability of the fight fan to soak up punishment. If the boxing commissions and the promoters have any slight desire to protect the public, they can put this plan through. If they haven't any such desire, it is only a question of time before the battered and groggy public will do its own protecting.

The British Open

The qualifying rounds for the British open start today and close Tuesday afternoon then the survivors set out on Thursday in pursuit of the title at seventy-two holes.

On the American side there will be Bobby Jones, Horton Smith, Leo Diegel, Mac Smith, George Von Elm and Don Moe as the leading contenders and one of these should be good enough to win. Against these the British will offer Archie Compston, young Henry Cotton, Abe Mitchell, George Duncan and others who have been struggling to stem the American tide for the last nine years.

There are more than the usual number of interesting angles to this championship over the seaside links of Hoylake, the battle ground that gave John Ball and Harold Hilton to golf. One will be Bobby Jones's effort to win his second British title within three weeks, an achievement that would leave him wearing three crowns at once.

Another will be the duel between Jones and Horton Smith, the young Missouri professional, who has been abroad for six weeks getting ready for this test. A third will be the charge of Leo Diegel, the P.G.A. champion, who now seems to be at the peak. A fourth point will be the British effort, headed by Compston and Cotton, to check the American attack, one of the strongest in many years.

As usual on the other side, a lot will depend on the weather. Hoylake on a quiet day and Hoylake in a cold or rainy gale—with the seven or eight out of bounds that wait for the harassed entry—are two entirely different battle fields. And after a long spell of dry and warm weather, Hoylake is about due for the other type.

Hagen and Jones

Walter Hagen, who won last year, will be absent from this engagement. Hagen and Jones have won six of these championships, Hagen leading with four victories. Jones has won his last two starts and he will again be favored above the field, for at seventy-two holes of medal play it will take great golf to beat him back. Accurate driving is one of the features of Hoylake's play and Jones's driving will give him a decided advantage, if he is hitting his tee shots up to the usual standard.

Horton Smith expects to make a far better showing than he made a year ago on his first invasion and if his long irons are holding up he will be almost as dangerous as Jones.

PHOENICIANS TAKE LEAD

MIAMI (Ariz.) June 15. (AP)—The Phoenix Senators assumed the lead in the Arizona State League today by trouncing the Miami Miners, 8 to 1, while Globe, with whom they had been tied, dropped its game to Bisbee.

FIVE QUALIFY IN OPEN PLAY

Fifty-five Golfers in Test at Wilshire Today

Von Elm, Hunter Exempt From Qualifying Rounds

Morrison, Beer, Dutras Seek Eastern Trip

(Continued from Ninth Page)

expects to reach his peak at Interlachen.

The Dutra brothers, Olin of Brentwood, and Mortie of Virginia, who tied for third place in the $25,000 open at Agua Caliente last winter, are both desirous of qualifying. Olin has enjoyed a remarkable year, being one of the leading money winners of the year. Among his achievements he finished second in the Catalina open, tied with Joe Kirkwood at Long Beach, and recently won the Pacific Southwest P.G.A. championship.

It looks very much as if Beer, Morrison and the Dutras will get in. It is not so easy to select a fifth qualifier. Vic Dalberto of Los Angeles, Tom Stevens of California, Vic Owen of Royal Palms, and Gibson Dunlap of Rancho appear to be the class of the remainder of the field. A number of others are capable of qualifying, but may be unable to make the trip east.

"Out of bounds," will be the most disheartening cry at Wilshire today. Despite high fences on a number of holes, there are numerous opportunities to bang the ball out of bounds at Wilshire, and the penalty will be stroke and distance under U.S. G.A. rules which will prevail. Under the same ruling, it will cost a stroke to lift a ball out of a tree basin. Hunter, president of the Pacific-Southwest P.G.A., elected to make the test as stiff as possible to give the best players every opportunity to reap the benefits of their skill.

Play is scheduled to start at 8:30. One round will be played in the morning and one in the afternoon. Following are the pairings and starting times:

8:30 a.m. and 12:30 p.m.—Werner Hor, H. K. Bachelder, Perry Ferguson.
8:35 a.m. and 12:35 p.m.—Al Baker, Roy Webb and Sprague Talbot.
8:40 a.m. and 12:40 p.m.—Jim Costello, George Cornes and Dr. L. D. Rankin.
8:45 a.m. and 12:45 p.m.—Joe Novak, Milo M. Marchetti and J. C. Bequette.
8:50 a.m. and 12:50 p.m.—Clarence Manville, Dr. C. K. Manhart and Vic Owen.
8:55 a.m. and 12:55 p.m.—J. P. Rhodes, Gibson Dunlap and Frank Nicolai.
9 a.m. and 1 p.m.—Starter's time.
9:05 a.m. and 1:05 p.m.—Lewis Scott, Joe Ezar and Allen Baker.
9:10 a.m. and 1:10 p.m.—Chet Beer, Frank Nunnally and Johnny De Paolo.
9:15 a.m. and 1:15 p.m.—Marvin Clawson, Vic D'Alberto and L. L. Stroud.
9:20 a.m. and 1:20 p.m.—Fred Morrison, E. B. Yoakum and Fall Stockton.
9:25 a.m. and 1:25 p.m.—Roy M. Tufts, Lee Pendergrass and Fay Coleman.
9:30 a.m. and 1:30 p.m.—Starter's time.
9:35 a.m. and 1:35 p.m.—E. S. Armstrong, Harry Pressler and W. L. Jaliffe.
9:40 a.m. and 1:40 p.m.—Arthur Clarkson, J. H. Gaines and J. L. Mothershed.
9:45 a.m. and 1:45 p.m.—Tom Stevens, Phil Carter and Olin Dutra.
9:50 a.m. and 1:50 p.m.—Nick Schaefer, Harry Borde and Leon Keller.
9:55 a.m. and 1:55 p.m.—Rube Burbank, Harry Atwater and Paul R. Jones.
10 a.m. and 2 p.m.—Martin Sykes, Mortie Dutra and J. A. Ross.
10:05 a.m. and 2:05 p.m.—Thomas Luke, Jr., and Charles H. Ward.
10:10 a.m. and 2:10 p.m.—T. Ray Palmer and P. G. Fluery.

GOLFERS QUALIFY TODAY FOR NATIONAL OPEN

NEW YORK, June 15. (AP)—More than 1100 golfers, from New York to San Francisco, from St. Paul to Dallas, tomorrow will seek 112 vacant places remaining in the national open championship, to be played at the Interlachen Club, Minneapolis, July 10, 11 and 12.

Thirty-eight players automatically qualified for the 1930 championship, either through their showing in the last open or because they are representing the United States in foreign competition this spring.

With the field at Minneapolis restricted to 150, the other 112 places will be filled by eighteen holes of qualifying play tomorrow in twenty districts scattered from one end of the countr yto the other.

All told 1140 players have indicated their desire to qualify in one of the twenty districts. Chicago, with seventeen places to award, has a total entry list of 171. New York holds second place with 148, and fourteen places. Pittsburgh is third with ninety-seven and nine, and St. Paul fourth with eighty-two and eight.

Total entries for the qualifying round last year were 1000.

MRS. MONTGOMERY, GILLAND WIN AT FOX HILLS

Mrs. Edna Montgomery and H. T. Gilland won the mixed foursomes at the Fox Hills Country Club yesterday with an 84. Low net went to Mr. and Mrs. Joe Wenzell, 87-14-73.

BRITISH OPEN STARTS TODAY

(Continued from Ninth Page)

cided to pass it up at the last minute.

The best Jones has done in practice is 70, but that fact hasn't lowered his stock on the Liverpool market. Hoylake is supposed to be a comparatively easy test of championship golf when it is calm and quiet on the Cheshire links, but the wind is usually blowing and when it is, George Duncan, noted British pro, says Hoylake is the most difficult course in the whole collection of British championship layouts.

Hoylake course has been lengthened to 6750 yards with a par of 72. The Wallasey, where half the qualifying rounds will be played is 6445 yards long with a par of 70.

The big field will be divided tomorrow and Tuesday for the purposes of qualifying. Half of the entrants will play over Hoylake tomorrow and half over Wallasey. On Tuesday for the second eighteen holes of the qualifying round the field will be reversed. On Tuesday night, the 100 leaders and all ties for 100th place will survive for the seventy-two holes of medal play in the championship proper. All four rounds will be played at Hoylake. Eighteen holes will be played Wednesday and eighteen on Thursday after which the sixty leaders and ties will play the final thirty-six holes on Friday.

Challenger

Winston Fuller of the Los Angeles Country Club, one of the Southland's leading amateurs, will represent the University of Southern California in the intercollegiate championship at the Oakmont Country Club on the 23rd inst.

TROJAN STARS IN GOLF PLAY

Fuller, Moser on Way East for College Tourney

Winston Fuller and Allen Moser of the University of Southern California are on their way east to represent the Trojan institution in the intercollegiate golf championship at the Oakmont Country Club on the 23rd inst.

Both golfers were prominent members of the 1930 Southern California golf team and are expected to finish well up among the leaders in the national tournament.

LARGE FIELD ENTERS COLLEGE TOURNEY

PITTSBURGH (Pa.) June 15. (AP) One hundred and two college golfers will compete in the intercollegiate golf championship tournament to be played at the Oakmont Country Club, Oakmont, Pa., the 23rd to 28th inst., Phillips Finlay, secretary of the Intercollegiate Golf Association, announced today.

Fifteen colleges have entered teams to compete for the team title now held by Princeton. They are: Princeton, Yale, Harvard, Alabama University, Rice Institute, Notre Dame, Texas University, Ohio State, Illinois, Penn State, Bowdoin, Williams, Pennsylvania, Dartmouth and Holy Cross.

Yale, Harvard, Princeton, Notre Dame and Penn State also have entries for the individual title, as have Geneva, Pittsburgh, Southern California, Ashland, Lafayette, Union, Brown, Swarthmore, North Dakota State, St. Xavier and Loyola of Chicago.

CALIFORNIA INVITATION PLAY ON TOMORROW

California's eighth annual invitation tournament starts tomorrow over the Culver City links when more than 200 of the 400 entrants will qualify over eighteen holes. Qualifying play continues through Wednesday with match play starting on Thursday through Sunday.

The popular Culver City club has planned another brilliant tournament under the direction of Fred Aberle, chairman of the tournament committee, and President C. R. Cheney.

Golfers must qualify to handicap at California as match play is limited to ten flights.

BROWNS COP

ST. LOUIS, June 15. (AP)—"General" Al Crowder, traded to the Washington Senators yesterday by the St. Louis Browns, weakened in the ninth inning today and the Browns won from the Senators, 3 to 2. Until the ninth the Browns were able to do little with their former team-mate's delivery. It was Crowder's first start for Washington.

George Blaeholder, who pitched the last two innings after Dick Coffman had pitched the first seven for the Browns, was credited with the victory. The score:

WASHINGTON	AB	H	O	A	ST. LOUIS	AB	H	O	A
West.cf	3	0	3	0	Blue.1b	[illegible]	1	10	2
Rice.rf	3	0	2	0	O'R'ke.3b	3	1	3	4
Manush.lf	4	3	2	0	Goslin.lf	2	0	3	0
Cronin.ss	4	1	3	1	Kress.ss	4	1	2	4
Myer.2b	4	0	3	3	Gullic.rf	3	1	0	0
Bluege.3b	4	2	1	3	Melillo.2b	4	1	4	3
Hayes.1b	4	0	10	1	McNee'y.cf	3	1	1	0
Spencer.c	4	1	1	1	Manion.c	2	0	1	2
Crowder.p	4	2	0	2	Ferrell.c	0	0	2	0
					Coffman.p	2	0	1	1
					B'holder.p	0	0	0	0
					Badgro.x	1	1	0	0
					Kimsey.xx	1	0	0	0
Totals	34	9	25	11	Totals	28	7	27	16

One out when winning run scored.
x—Batted for Manion in 7th.
xx—Batted for Coffman in 7th.

SCORE BY INNINGS

Washington .... 1 0 0 0 0 1 0 0 0—2
St. Louis .... 0 0 0 0 0 0 1 0 2—3

Errors—West, Manion.
Runs batted in—Manush, Badgro, Melillo. Two-base hits—Blue, Manush, Gullic. Home run—Manush. Sacrifice hits—O'Rourke, West. Double plays—Bluege to Myer to Hayes 2. Left on bases—Washington, 7; St. Louis, 5. Bases on balls—Off Crowder, 4; Coffman, 1. Struck out—By Coffman, 1; Blaeholder, 2. Hits—Off Coffman, 9 in 7 innings; off Blaeholder, 0 in 2 innings. Winning pitcher—Blaeholder. Umpires—Guthrie, Hildebrand and Ormsby. Time of game—1h. 47m.

DARO ARRANGES GREAT PROGRAM

Lewis and Plestina to Mix in Mat Feature

Marshall Faces Wykoff on Wrestling Bill

Don George Also on Card at Olympic Arena

Two finish mat battles were scheduled for the all-star wrestling card "Carnation" Lou Daro lined up yesterday for the Olympic the 25th inst.

LOU DARO.

Marin Plestina, the 240-pound Jugo-Slav man-mountain, was signed to meet Ed (Strangler) Lewis, three times holder of the world's title in the final feature event of the evening.

Plestina, the giant "trust-buster," who has not been able to get another match with Champion Gus Sonnenberg since the mat king butted him for a lose in Boston more than a year ago, has been finding it hard to get matches with top-notchers during recent months. The challenges sent by his manager to first-raters and title-contenders have been ignored.

Daro decided that Plestina was about the only wrestler in the game who would be able to give the former champion a close battle at this time. The Jugo-Slav lost no time accepting Daro's offer for the match here.

The other best two out of three fall finish matches scheduled for this card will bring together Everett Marshall, the airplane spin exponent from Colorado, and Lee Wycoff, the Missouri sensation. Wycoff has sufficiently recovered from the head injury he received in his bout with Don George to start training again.

Although Wycoff lost to George last week, the showing he made during the thirty minutes he was in the ring convinced most of the fans present that night that he was one of the fastest, cleverest and trickiest heavyweights in the game today.

George has also been signed for this card. The former national amateur mat king, who has beaten Dan Koloff, Stanley Stasiak, Nick Lutze and Wycoff in his four local starts, will face George McLeod, the mat whirlwind from Kansas, in the opener of the all-star card.

McLeod wrestled here last year and won his match. He is a 210-pounder and rated among the first flighters.

Solons Bump Acorns Twice

SACRAMENTO, June 15. (AP)—Sacramento took two games from the Oaks here today in the only daylight games of the week. The morning game at Stockton was won by Tony Freitas, 9 to 3, and Dolph Camilli hit two triples to give the Sacs a 5-to-4 victory in the afternoon, and the series by the odd game.

The week's play, of which five of the games were at night, drew 36,000 paid admissions into Moreing Field, shattering all records for attendance. The Sunday crowd of 4500 was the smallest of the week. Scores:

Morning game:

OAKLAND	AB	H	O	A	SACRAMENTO	AB	H	O	A
Uhalt.cf	5	1	3	0	French.ss	4	3	2	1
Dean.2b	4	1	0	1	Ward.2b	4	1	2	2
Griffin.lf	5	2	0	0	Backer.3b	5	2	4	2
Verges.3b	4	2	1	1	Camilli.1b	4	2	5	0
Fenton.1b	4	1	10	1	Eldred.cf	4	2	4	0
Bruba'r.rf	4	2	3	0	Osborn.rf	3	0	3	0
Read.c	4	2	5	1	Rohwer.lf	4	1	2	1
Devive's.ss	3	0	2	5	Wirts.c	4	1	3	1
Dumov'h.p	0	0	0	1	Freitas.p	3	0	1	3
Lombardi.x	1	0	0	0					
Pierson.p	2	1	0	0					
Totals	36	12	24	9	Totals	35	13	27	8

x—Batted for Dumovich in 4th.

Oakland .... 0 1 0 1 0 0 1 0 0—3
Base hits .... 0 2 0 [illegible]—12
Sacramento .... 2 0 3 0 0 [illegible] x—9
Base hits .... 3 1 4 0 [illegible] x—13

Errors—Brubaker, Deviveros, French. Innings pitched — By Dumovich, 3. Charge defeat to Dumovich. At bat—Off Dumovich, 15. Hits batted—Off Dumovich, 8. Runs scored—Off Dumovich, 8. Runs responsible for—Dumovich, 5; Freitas, 3; Pierson, 3. Struck out—By Dumovich, 2; Pierson, 3; Freitas, 1. Bases on balls—Off Freitas, 2; Pierson, 4. Hit by pitched ball—Dumovich. Stolen bases—French, 2. Three-base hits—Backer, Verges. Home run—Ward. Two-base hits—Camilli, 2; Dean. Sacrifice hit—Fenton. Runs batted in—Ward, 2; Uhalt, Backer, Camilli, Eldred, Read, Griffin, Wirts. Double play—Deviveros to Fenton. Time of game—2h. 17m. Umpires — Walden, Casey and Burnside.

Afternoon game:

OAKLAND	AB	H	O	A	SACRAMENTO	AB	H	O	A
Uhalt.cf	5	2	4	0	French.ss	5	1	1	6
Dean.2b	2	0	3	2	Ward.2b	4	1	4	3
Verges.3b	4	0	0	2	Backer.3b	2	1	3	3
L'bardi.c	4	1	6	0	Camilli.1b	2	2	13	0
Fenton.1b	3	2	10	0	Eldred.cf	4	2	3	0
B'baker.rf	3	0	1	0	Osborn.rf	4	0	2	1
Griffin.lf	3	1	1	0	Rohwer.lf	4	1	1	0
Dev'ros.ss	3	1	0	4	Koehler.c	4	1	0	1
Cragh'd.p	3	0	0	2	Bryan.p	2	1	0	3
					Thomas.p	1	0	0	1
					Gould.p	0	0	0	0
					Steinb'r.x	1	0	0	0
Totals	30	7	25	10	Totals	33	10	27	18

One out when winning run scored.
x—Batted for Thomas in 8th.

Oakland .... 0 1 0 1 0 2 0 0 0— 4
Hits .... 1 2 0 2 1 1 0 0 0— 7
Sacramento .... 0 0 2 1 0 0 0 0 2— 5
Hits .... 0 0 1 2 1 2 1 0 3—10

Error—Craghead. Innings pitched—By Bryan, 5 2-3; Thomas, 2 1-3. Credit victory to Gould. At bat—Off Bryan, 22; Thomas, 6. Hits batted—Off Bryan, 7; Thomas, 0. Runs scored—Off Bryan, 4; Thomas, 0. Runs responsible for—Craghead, 5; Bryan, 4. Struck out—By Craghead, 6. Bases on balls—Off Craghead, 6; Bryan, 4; Thomas, 3; Gould, 1. Stolen base—Verges. Three-base hits—Camilli, 2. Two-base hits—Fenton, 2; Koehler, Backer. Sacrifice hits—Dean, Eldred, Backer. Runs batted in—Griffin 2, Camilli 3, Bryan, Deviveros 2, Eldred. Double play—Backer to Ward to Camilli. Time of game—1h. 50m. Umpires—Burnside Waldon and Casey.

HELEN MARLOWE ANNEXES TITLE

(Continued from Ninth Page)

ing Ethel Burkardt of San Francisco, Pacific Coast title-holder, 6-8, 6-1, 6-2, in the finals of the California tennis championship at the Berkeley Club.

Miss Weisel overcame a harder-hitting opponent by playing a steady, defensive game and seldom advancing to the net. Neither player scored many placements, with long, hard-fought rallies marking every point.

One Cure for Golf Slice

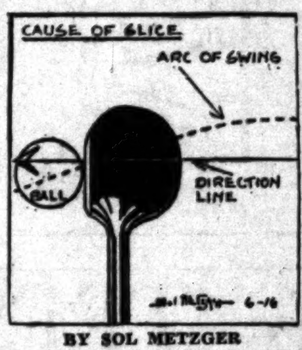

BY SOL METZGER

The golfer's worst enemy is the slice. Various faults in play bring about this distressing result. But the slice itself has a common cause—the manner in which the clubhead is brought into contact with the ball.

The sketch shows just how contact is made when a slice results. The clubhead is brought across and through the ball from outside the direction line. There are almost countless reasons for such an error in one's swing.

There is but one sound slice cure—correcting the swing so that the clubhead makes contact with the ball while it is moving through on the direction line.

A new illustrated leaflet on "The Explosion Shot" has been prepared by Sol Metzger. Write for it. Address Sol Metzger, in care of The Times, and inclose a self-addressed, stamped envelope.

HOLLYWOODERS LOSE

1ST & SPRING BK.	AB	H	O	A	HOLLYWOOD	AB	H	O	A
Montez.3b	3	2	2	1	Morgan.3b	3	0	1	0
Bock.ss	4	3	1	6	Gardner.p	2	0	0	0
M'P'tera.cf	4	2	0	0	Taylor.1b	3	1	4	0
S'furth.1b	3	2	5	1	Powers.2b	3	1	2	1
Caffrey.lf	3	1	0	0	Ibbetson.c	3	1	6	0
LaVielle.p	3	1	1	4	Taylor.ss	2	0	1	2
Leach.rf	3	3	0	0	Pican.cf	2	0	1	0
C'atella.2b	3	0	0	1	C'atella.lf	2	0	0	0
Perello.c	3	1	6	0	Cea.rf	2	1	0	0
H'worth.3b	1	0	0	0					
Totals	30	15	15	7	Totals	22	4	15	3

Hollywood .... 0 0 2 2 1— 5
Base hits .... 0 0 1 2 1— 4
First and Spring .... 5 4 0 1 2—12
Base hits .... 2 5 3 2 3—15

FAVORITES TRIUMPH IN MUNICIPAL TENNIS PLAY

The huge number of entries in the Los Angeles municipal tennis tournament were considerably reduced yesterday when the first round of play was staged at Griffith Playground, and approximately fifty players were eliminated. The men's singles were the only matches played. The women's singles are scheduled to get under way next Sunday.

Practically all of the favorites survived the first and second rounds. Wheldon, Bartosh, Paige, Steiner, Clay and Miller are still being favored to battle it out for the title. Results:

F. Wacholz defeated Bob Crockett, 6-1, 6-1; H. Rindell defeated R. Richman, 6-1, 7-5; J. Davis defeated Joe Costello, 6-2, 6-8, 7-5; O. Schalz defeated F. Cooper, 6-4, 6-4; W. Constant defeated J. Miller, 6-3, 6-3; T. Kamishima defeated B. Edwards, default; A. Borgfield defeated J. Hover, 7-5, 7-5; M. J. Smith defeated B. Mitchell, default; J. Campbell defeated M. Gold, 6-3, 7-9, 8-6; C. Graves defeated J. Fisher, 6-3, 6-4; B. Brashear defeated M. Coppersmith, 6-1, 6-0; H. Steiner defeated E. Auld, 6-1, 6-0; J. Inslee defeated W. Acton, 6-2, 6-4; B. Meyers defeated V. Macias, 6-4, 3-6, 6-4; M. L. Patchen defeated K. Endo, 6-4, 6-2; W. Cannon defeated D. Platt, 6-0, 6-0; I. Schwartz defeated J. Parsons, 6-2, 6-1; J. Millman defeated R. Custer, 6-4, 6-2; C. Hale defeated C. Bush, default; J. Bartosh defeated P. Ballosch, default; E. Collins defeated E. Thompson, default; G. Baker defeated B. Wanamaker, default; C. Klass defeated D. Ziene, 6-1, 6-4; D. Belate defeated H. Alley, 6-4, 6-3; Dr. A. E. Brix defeated K. R. Harris, 7-5, 6-1; C. Patten defeated U. Mendehall, 7-5, 6-1; C. Gordon defeated C. Sullivan, 6-4, 6-2; H. Williams defeated W. Hall, 7-5, 7-5; H. H. Galloway defeated D. Hackley, 6-2, 6-2; D. Ordway defeated K. G. Schultz, 6-3, 6-2; H. Erickson defeated W. E. Ledgerwood, 6-2, 12-10; V. Duque defeated W. Bond, default; J. Cook defeated B. Stevenson, 6-0, 6-4; R. Shaw defeated R. Anderson, 6-0, 6-3; C. Johnson defeated E. Fox, default; C. Mahoney defeated G. Wells, 6-0, 6-4; C. Goodman defeated C. Good, default.

SECOND ROUND

C. Paige defeated B. Rowley, 6-3, 6-0; N. Miller defeated L. Palmer, 6-0, 8-6; L. Ole defeated N. Lindsey, 6-2, 6-1; J. Hock defeated A. Waldanado, 3-6, 6-4, 6-1; P. Westsmith defeated J. Randolph, 6-1, 6-1; C. Whitaker defeated G. Boardman, default; F. Wacholz defeated S. Rittenberg, 6-1, 6-0; H. Rindell defeated J. Davis, 6-1, 6-2; O. Schols defeated W. Constant, 6-0, 6-1; B. Brashear defeated T. Kamishima, 6-2, 4-6, 6-2; F. Borgfield defeated M. J. Smith, 6-2, 6-3; C. Graves defeated C. Campbell, 6-2, 6-0; H. Steiner defeated J. Inslee, 6-0, 6-0; B. Meyers defeated M. L. Patchen, 6-2, 6-0; W. Cannon defeated I. Schwartz, 6-2, 6-1; J. Millman defeated C. Hale, 4-6, 6-2, 6-0; G. Bartosh defeated E. J. Collins, 6-3, 6-0; C. Klass defeated G. Baker, 6-4, 7-5; D. Belote defeated F. E. Brix, 6-1, 6-3; G. Patten defeated J. Gordon, 6-2, 5-7, 6-2; H. Williams defeated H. Galloway, 6-4, 3-6, 6-4; H. Erickson defeated D. Ordway, 2-6, 6-3, 6-1; V. Duque defeated J. Cooke, 6-4, 7-5; L. Tonsing defeated R. Castlen, 6-3, 6-2; C. Mahoney defeated C. Goodman, 6-0, 6-1; G. Randall defeated M. Rosenstein, default; G. Norvin defeated L. Hock, 6-2, 6-3; P. [illegible] defeated P. Karsten, 6-1, 6-3; [illegible]don defeated W. Pearce, 6-1, [illegible]; Hamond defeated F. Rose, [illegible]; H. Erickson defeated D. Ordway, [illegible] 6-1; B. Secor defeated C. Morris, [illegible]; V. Duque defeated J. Cooke, 6-4, [illegible]; Brashear defeated T. Kamishima, [illegible] 4-6; L. Tonsing defeated [illegible] 6-2; R. Castlen defeated F. Karsten, [illegible] 6-2; J. Hamond defeated F. Ros[illegible], 12-10.

EMSCOS WIN

ANDRES DRUG CO.	AB	H	O	A	EMSCO	AB	H	O	A
Larry.1b	3	1	7	2	Jackson.rf	[illegible]	[illegible]	[illegible]	[illegible]
Vacher.cf	3	0	2	2	A.L'nger.lf	[illegible]	[illegible]	[illegible]	[illegible]
Roskow.2b	4	2	2	2	Armand.ss	[illegible]	[illegible]	[illegible]	[illegible]
Myers.3b	3	2	3	1	R.C'ton.3b	[illegible]	[illegible]	[illegible]	[illegible]
Rizzoni.lf	4	0	2	0	Goss.1b	[illegible]	[illegible]	[illegible]	[illegible]
J.Brown.ss	4	0	2	0	Eberle.2b	[illegible]	[illegible]	[illegible]	[illegible]
R.L'nger.rf	1	0	2	1	Stewart.2b	[illegible]	[illegible]	[illegible]	[illegible]
H.Brown.c	3	2	3	1	Malkus.cf	[illegible]	[illegible]	[illegible]	[illegible]
Colton.p	4	0	2	2	Foster.c	[illegible]	[illegible]	[illegible]	[illegible]
A.Castro.rf	2	0	2	2	Skinner.p	[illegible]	[illegible]	[illegible]	[illegible]
					Seaver.p	[illegible]	[illegible]	[illegible]	[illegible]
Totals	31	7	27	10	Totals	[illegible]	[illegible]	[illegible]	[illegible]

Emsco Asbestos .... [illegible]
Hits .... [illegible]
Andres Drug .... [illegible]
Hits .... [illegible]

Struck out—By Colton, 3; [illegible] Seaver, 3. Bases on balls—Off [illegible] Skinner, 3; Seaver, 2. Stolen [illegible] Roskow, 3; Jackson, R. Castro [illegible] Malkus, 2. Three-base hits—[illegible] Stewart. Home run—Roskow. [illegible] hits—A. Castro, H. Brown 2, A. [illegible] Eberle, Malkus 2, Foster 2. [illegible]—Myers, A. Castro, Skinner [illegible] Goss, A. Lininger 4, Colton, [illegible] Lininger 2. Double plays—A[illegible] Eberle to Goss; Castro to Myers[illegible]

LANE'S BEST

WM. LANE	AB	H	O	A	EMSCO	AB	H	O	A
Wire.lf	6	2	1	0	Malkus.cf	[illegible]	[illegible]	[illegible]	[illegible]
Yolk.c	6	4	7	1	Eb'le.ss.2b	[illegible]	[illegible]	[illegible]	[illegible]
Lawson.2b	2	1	6	1	Goss.1b	[illegible]	[illegible]	[illegible]	[illegible]
P'mer.p.3b	4	1	1	4	Jackson.lf	[illegible]	[illegible]	[illegible]	[illegible]
Greer.rf.2b	5	1	0	0	Kent.2b.ss	[illegible]	[illegible]	[illegible]	[illegible]
DuVur.1b	4	2	3	0	Foster.c	[illegible]	[illegible]	[illegible]	[illegible]
Driscoll.cf	4	2	6	0	Ste't.ss.3b	[illegible]	[illegible]	[illegible]	[illegible]
Eichorn.ss	6	2	3	3	Seaver.p	[illegible]	[illegible]	[illegible]	[illegible]
White.p	5	3	1	1	Mauer.rf	[illegible]	[illegible]	[illegible]	[illegible]
Miller.rf	4	1	0	0	Skinner.p	[illegible]	[illegible]	[illegible]	[illegible]
					Tucker.3b	[illegible]	[illegible]	[illegible]	[illegible]
Totals	45	20	27	10	Totals	[illegible]	[illegible]	[illegible]	[illegible]

Wm. Lane .... [illegible]
Hits .... [illegible]
Emsco Asbestos .... [illegible]
Hits .... [illegible]

Credit victory to White, charge [illegible] to Seaver. Struck out—By White, [illegible] Palmer, 1; Seaver, 2. Bases on balls—Off White, 3; Palmer, 1. Hit by pitcher—Kent by White. Stolen bases—[illegible] Eichorn. Home runs—Driscoll [illegible] Two-base hits—Miller, DuVur 2, [illegible] Eichorn, White, Goss 2, Jackson. Sacrifice hit—DuVur. Errors—[illegible] Mauer, Kent Goss 2. Double plays—[illegible] to Stewart to Goss. Left on bases—Wm. Lane, 8; Clevelin, 4.

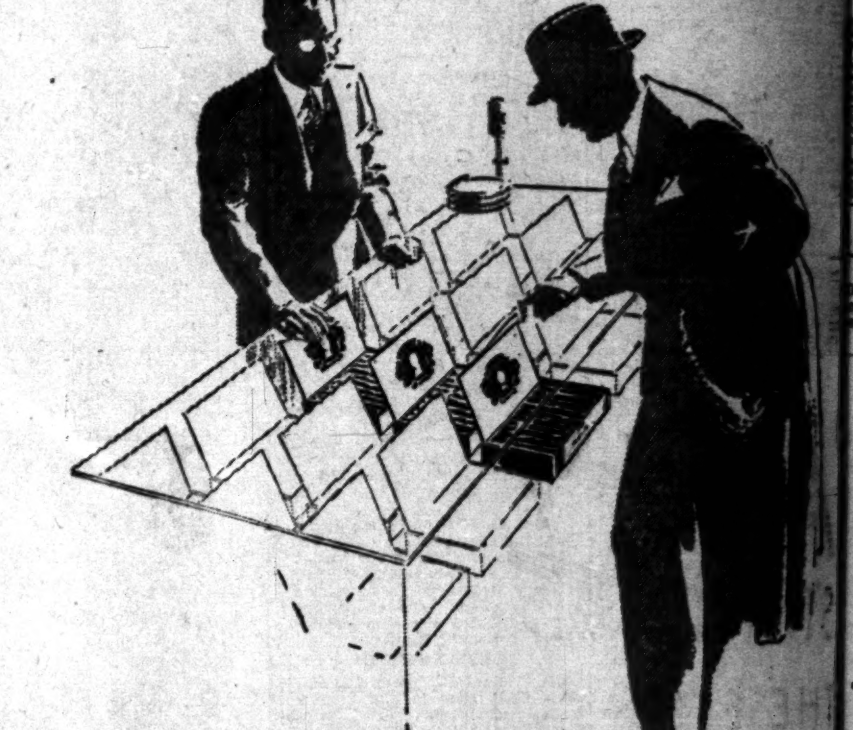

Front and Center

Webster Cigars are constantly winning new friends—

Because they're made of good tobacco, and they're well-tailored.

Go in any good cigar store—and you'll find them front and center in the case—the spot reserved for the *popular* cigar.

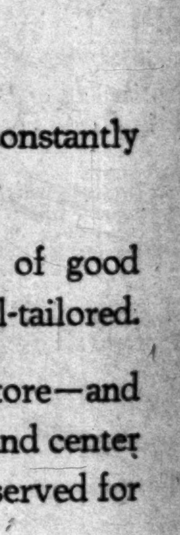

for a change-try

Individual Cellophane protection, of course

Webster

Cigars 10¢

and up to TWENTY FIVE C

DISTRIBUTOR—THE KLINGENSTEIN CO., LOS ANGEL

Athletics

YANKEES DU UNDER BA

Greatest Turno History Watc Batter Ou

CLEVELAND, June 15. (AP)— ed to Philadelphia today by the New York Yankees, 17 olt.

The largest crowd ever to atte ball game here, 33,828, looked Lou Gehrig, Babe Ruth a their mat leveled a seve teen-hit barra at three Indi pitchers. Ge rig's sixteen and seventeen home runs the season, pl a single, counted f o seven r u n while Ruth s in one r u ahead made his twe ty-first circu clout. Aver added a hom r the Indians.

LOU GEHRIG

Overflow crowds were lined out the outfield, making groun necessary and contributing e nine doubles hit during me. Score:

NEW YORK AB H O A — CLEVELAND AB H O — Morgan.1b, J. Sew'l.3b, Porter.rf, Hodapp.2b, Averill.cf, Seeds.cf, Myatt.c, Lind.ss, Hudlin.p, Shoffner.p, Beane.p, Ferrell.x — Totals 45 17 27 11 — Totals 44 16 27

x—Batted for Beane in 9th.

SCORE BY INNINGS

SUMMARY

Errors—Lary, Gehrig, Lind, Hudlin. Runs batted in—Gehrig, 7; Rice, ennock, 3; Lazzeri, 2; Ruth, Dickey, 3; Averill, 2; Seeds, 2; Porter, Two ... hits—Combs, Rice, Hodapp, Lazze... Sewell, Dickey, Porter, Myatt. ...—Gehrig, 2; Ruth, Averill. ...—Ruth. Double play—Lazzeri to ... Gehrig. Left on bases—Cleveland ... York, 11. Bases on balls—Off Hud... 4; Shoffner, 4; Beane, 2; Pennock, ... Struck out—By Shoffner, 1; Beane, ... ennock, 1. Hits—Off Hudlin, 5 in 1 ... ings; Beane, 7 in 5; Shoffner, ... 2-3 (none out in 5th.) Wild pitch... ennock. Passed ball — Myatt. Losin... her—Hudlin. Umpires—McGowan, ... and Conaway. Time of game—

ATHLETICS WIN

DETROIT, June 15. (AP)—Left ... Grove held the Tigers to four hit... day, and the Athletics evened th... ries with a 10-to-1 decision. After holding Detroit hitless fo...

By AN STANDA THE FINE THE ROY MAS BUILT BY THE LARGEST PRODUCE FOR THOSE WHO WA All the vast resour United States Rubber all its years of tire experience attain th pinnacle in the Royal Master —the finest tire ever pro- Your ne ARD TO PRONOUNCE, BU East Eighth and Central—TRinity ... West Seventh Street—DUnkirk ... Central Ave., Glendale—DOuglas 722 DEALERS IN U.S.